NIGHTINGALE

1958

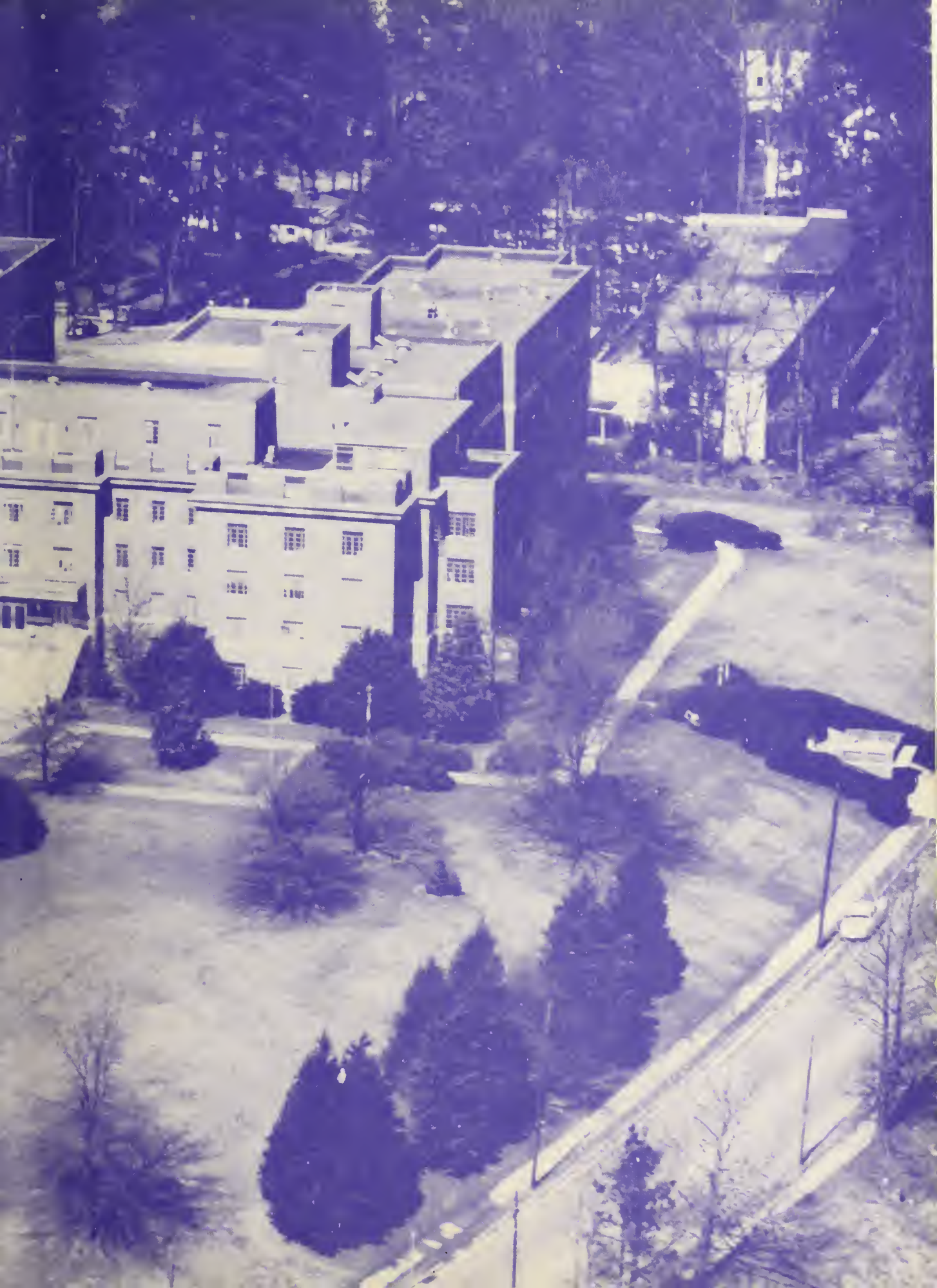

NIGHTINGALE 1958

"I shall Pass through this world but once. If, therefore, there be any kindness I can show, or any good thing I can do, let me do it now; let me not defer it or neglect it, for I shall not pass this way again."

PRESENTED BY

THE SENIOR CLASS
REX SCHOOL OF NURSING
RALEIGH, NORTH CAROLINA

RUTH TRENT REBECCA DUNNING

CO-EDITORS

DEDICATION

To Mrs. Clotilde Crow...who, believing always in our ability, supported us; who, feeling fervently our successes and sorrows, sympathized; who reliving her own youthful days with us, understood.... We the Senior Class of 1958, gratefully dedicate this, our annual, in humble appreciation.

Mrs. Courtney Egerton Sr.

With unrelenting crescendo, the symphony of a life replete with melodic progression, hastens to its finale. And a friendship that is ours to share, with its "largos" and "allegros" moves everlasting; onward, in sweet memories.

MEMORIAM

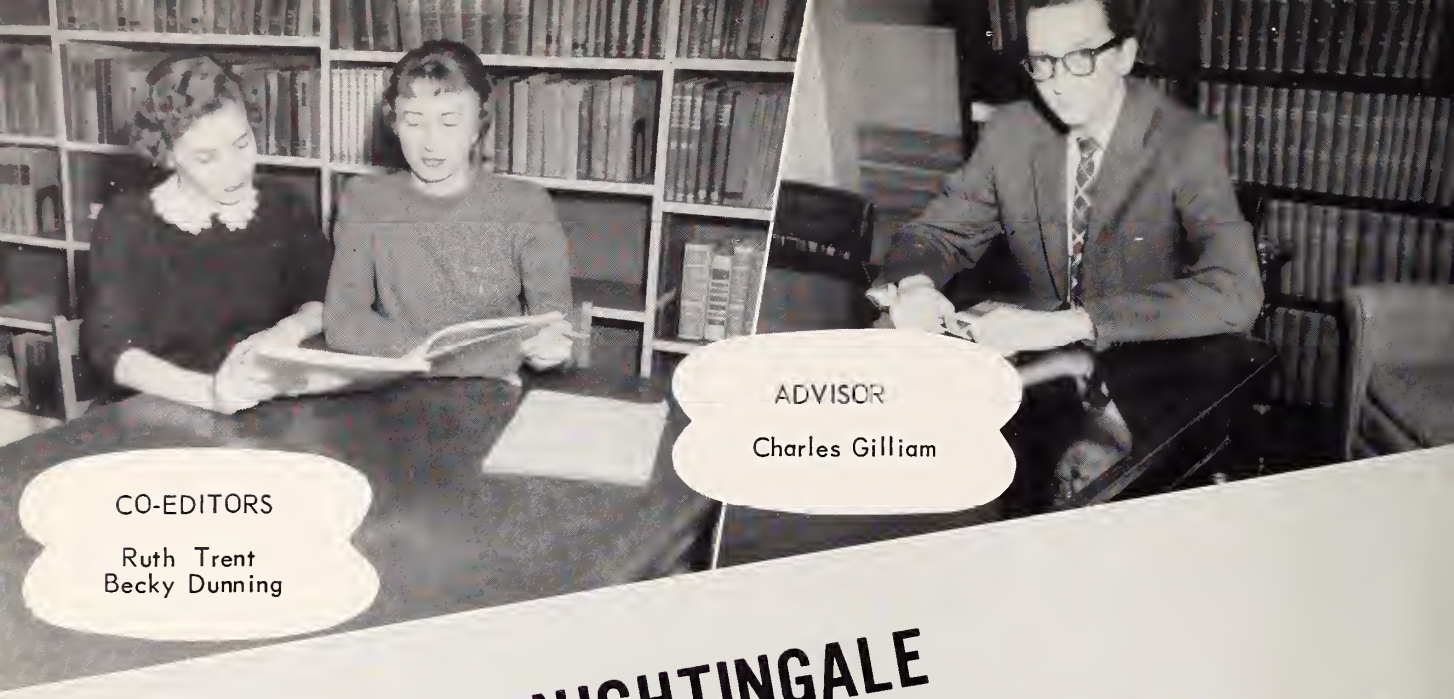

NIGHTINGALE

The staff beginning with vim, vigor and vitality.....

ADVISOR
Ida Collie

BUSINESS
Janet Taylor
ADVERTISING
Barbara Bennett

STAFF

....ending tired, exhausted, and relieved.

MORE THAN A NURSE

She seemed more than a nurse as
she entered the door;
The sweet smile on her face
I'd ne'er seen before.
I was longing for something I
didn't know what,
As I lay there stretched out
on my hospital cot.
She started to talk as nice as
could be,
And then I was sure GOD had
sent her to me.
I was weak and I could not read
for myself.
So she pulled the Old Bible
down from the shelf.
She read me a verse, it suited me
fine,
And she seemed like an angel,
pure and devine.
Thereafter each morning I'd wait
for my verse.
As it came from the lips of
of my hospital nurse.
She told me the story that never
grows old.
That CHRIST is the DOOR of
the great sheepfold.
And when I got strong and could
read for myself,
The Bible was nevermore
found on the shelf.
She placed it beside me, and told
me to read,
And the verses she showed
me fully met every need.
LORD, grant that more girls,
when they train for a nurse,
Will be like my friend who
was more than a nurse.

SENIORS

Dr. James Oliver

Dr. Louis Wilkerson

Dr. Courtney Egerton

Hester Keel

OUR SPONSORS

PRESIDENT
Martha Johnson

VICE-PRESIDENT
Rosanne Green

CLASS OFFICERS

SECRETARY
Billie Atkinson

TREASURER
Janet Taylor

Elizabeth Abernathy

Peggy Abernathy

Billie Atkinson

Study? What for?

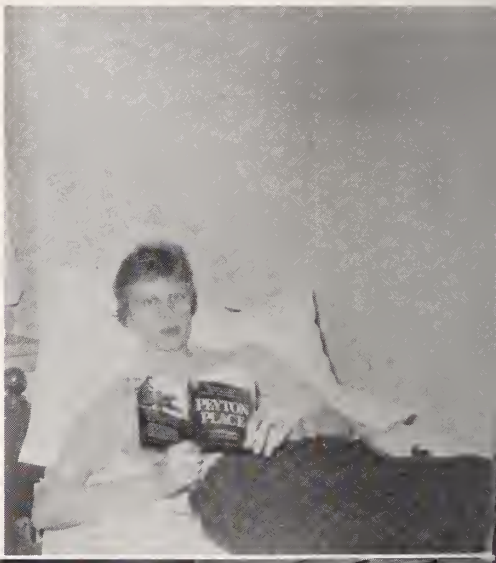

But he's coming at 8:00.

Mind your manners

Barbara Bennett

Ann Blackley

Jeanne Bobbitt

Me bowlegged?

Which one?

I'm so depressed.

Judy Buck

Glenna Curran

Gaynelle Davis

Typical!

New York bound.

"Little Mama"

Joyce Dean

Mary Ann Dudley

Rebecca Dunning

Anyone for the beach?

Who's next?

Never an idle moment.

Judith Eastep

Geraldine Eggert

Mary Farrior

Better never than late.

Ain't it so.

Not Estep! Eastep!

Carolyn Faucette

Barbara Graham

Mae Graves

What would J.B. say?

Scratch my back somebody.

Whats going to happen
to me next?

Rosanne Green

Martha Griffin

Jeannette Hudson

Woman among women.

Will I ever make it?

Sunday afternoon off duty.

Mary Allen Hughes

Martha Johnson

Venna Mae Jones

Let me tell you what's wrong with our car.

This is mine.

Tell me one more time.

Ida Joyner

Linda Lee

Cleone Mitchell

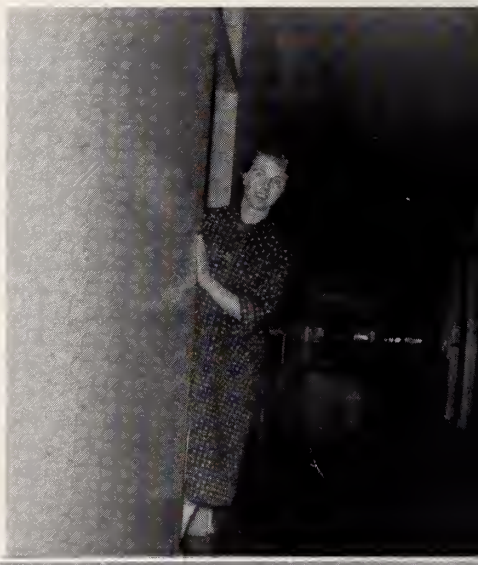

Who's the phone for?

And baby makes three

Ida, Ida, sweet
as apple cider.

Elaine Mitchell

Jo Ann Mitchell

Celia Norris

T.V. anyone?

Will I ever get married?

Not much longer

Judy Rea

Peggy Stoffregen

Ann Stokes

I'll never tell.

With stars in her eyes
and Bill in her heart.

I'm so ill!

Janet Taylor

Ruth Trent

Jane Wade

Let's have a party.

Where there is a
will there is a way.

Have you paid your dues?

Jessie Williams

Mrs. Gussie Young

But I'm going home
this week-end.

Is your house clean, girls?

CLASS HISTORY

Three years ago on August 31, 1955 fifty-eight girls entered the Rex Hospital School of Nursing. For some, this was the first experience away from home and a lot of adjustments were in store. Only a short period was offered for homesickness because orientation swept us into a new world. We soon learned our official title was that of preclinicals, although we were known to upper classmen as "probies." How proud we were when the uniforms arrived. Most of us can remember trying to decide how to put all the pieces together to come out with the finished product. After many hours in Nursing Arts we found ourselves going over to the wards for a couple of hours. It's amusing to think how much time it took to give one bed bath. After all, it was terrible if you couldn't remember which leg to wash first and when to change the water.

On June 1, 1956, after nine long, hard months of study, forty-eight girls were capped at White Memorial Presbyterian Church. We regretted that twelve girls who had returned home for various reasons could not be present to receive a cap. During the summer months we enjoyed working on the wards and were highly insulted if called preclinicals instead of Freshmen.

The fall of 1956 rolled around and now we were classified as Juniors. It was really nice to see new faces and know that progress was being made. Many of us were venturing into special departments such as the operating room, obstetrics, and recovery room while others were running their legs off on medical and surgical halls. This was a long year and many times it seemed as though time were standing still.

We received black bands in the fall of 1957 indicating that at last we were Seniors. More new faces filled the positions we had occupied two years before, while the friends we had known as big sisters went out into the world to maintain their respected places. The senior year was busy with special services such as Emergency Room, Out-Patient Clinic, Pediatrics and three months affiliation at State Hospital. Although we were uneasy about the latter, it proved to be an experience we wouldn't have traded.

On June 6, 1958, thirty-four girls marched down the aisle at Josephus Daniel High School to receive diplomas. This was truly a long awaited occasion and we felt so proud in white uniforms. However, this night seemed like a dream when we found ourselves back in stripes for three more months.

During the three years at Rex we enjoyed attending Platter Parties and many other occasions at State College. Along with these we enjoyed the many dances in the recreation room at the Nurses Home. Very special occasions were the Junior-Senior Banquets of both years and parties honoring us as Seniors.

With all good there are usually disappointments. We regretted the loss of Mrs. Campbell, housemother; and Miss Jones, evening hostess. We were very much grief stricken at the loss of Mrs. Egerton, day hostess and social director. Indeed she seemed a mother to all of us. We shall all remember Mrs. Crow who sat many long hours at the desk in the evenings during Mrs. Egerton's sickness. She took a sincere interest in all the girls and greeted our guests in the most cordial way.

Now as we pack our bags and bid farewell to our home for three years, we hate to part from girls who have become as close as sisters. If we should meet ten years from now, I'm sure not one of us would have forgotten these three happy years at dear ole Rex.

Ann Stokes
Historian

SUPERLATIVES

MOST PROFESSIONAL

Billie Atkinson

MOST VERSATILE

Rosanne Green

MOST LIKELY TO SUCCEED

Janet Taylor

MOST TALENTED

Ann Stokes

MOST INTELLECTUAL

Mary Farrior

MOST ATHLETIC

Elizabeth Abernathy

MOST ATTRACTIVE

Judy Buck

CUTEST

Barbara Graham

FRIENDLIEST

Mary Allen Hughes

WITTIEST

Linda Lee

MOST POPULAR

Ruth Trent

BEST PERSONALITY

Martha Johnson

LAST WILL AND TESTAMENT

State: North Corolino

County: Wake

City: Roleigh

ARTICLE I

We, the closs of nineteen hundred ond fifty eight, of Rex Hospital, who hove wolked nine hundred ond ninety nine miles, being of flot feet, broken nerves, ond weok minds do hereby publish, moke known, ond declore to all whom it moy concern that this is our Lost Will ond Testoment.

ARTICLE II

To the foculty:

We bestow our deepest oppreciotion for their instructions ond guidonce these post three yeors, ond our promise to do our best to live up to their expectotions.

ARTICLE III

To the doctors:

Our thanks for their potience, ond understonding through our three yeors of becoming nurses, ond our appreciotion for the many lectures in closs ond on the wards.

ARTICLE IV

To the housemothers:

We leove our apologies for not keeping our rooms as tidy os they wished ond for the noisy gob sessions we hod.

ARTICLE V

To the classes:

To the Juniors we leove our block bands knowing they will weor them os proudly os we hove. We olso leave our senior privileges with the hope thot they will be oble to find them.

To the Freshmon closs we leove the knowledge thot there is on end to the meons, ond o last bit of encouragement—we mode it !

To the closs of 1961 we leave our stripes, hoping that they will weor them proudly.

ARTICLE VI

Mortho Griffin wills her hospitol bed to whoever will enjoy it os much os she hos.
Ann Blockley leoves her porking ploce to Anito Beck, if she con find ony use for it.
Becky Dunning leoves the core of TKE house to Sue Morgon.
Judith Eostep leoves o dictionory to onyone hoving trouble with proper nomes.
Jessie Willioms leoves the core of Stote College to Mrs. Keller, moybe she con find enough girls to toke Jessie's ploce.
Gerry Eggert leoves her flot feet to Lindo Dickens, hoping she con find some use for them.
Mory Ann Dudley leoves her Phormocology book to Pop Price ond her ploce in study holl to Glendo Edge.
Judy Reo bestows her tolent os oll-oround sportsmon to Jonice Robertson.
The love of Pepsi Colos, Mory Allen Hughes leoves to Jobie Jockson.
Borboro Grahom leoves her uke to ony hopeful musicion.
Eloine Mitchell leoves her love for T.V. to Doris Thornton.
To next yeors odvertising monoger, Borboro Bennett leoves her obility to get ods.
Judy Buck leoves her ortistic obility to Ann Dockery.
Pete Mitchell ond Mory Forrior will their high grodes to oll of the poor souls who need them.
Jonet Toylor ond Corolyn Foucette leove their obility to osk questions to the whole freshmon closs.
Joyce Deon leoves her sewing obility to Jockie Mills.
Billie Atkinson leoves her punctuolity to Borboro Axelberg.
Jeonne Bobbitt wills her energetic spirit to Lindo Eostep.
Rosonne Green leoves her energetic spirit to Lindo Eostep.
Libby Trent ond Peggy Abernothy leove their love for porties to Judy Smithwick.
Lindo Lee ond Celio Norris leove their enthusiosm for the next couple of months to next yeors seniors, looking forword to the some events.
Ido Joyner ond Mortho Johnson leove their pleosont personolities to Mortho Tripp.
Jeonnette Bonks Hudson, Goynelle Dovis, Jone Wode, ond Venno Moe Jones will their good fortune to oll the morried juniors.
Peggy Holl Stoffregen leoves her love for morried life to Ann Willioms.
Glenno Curron leoves the South for the North.
Jo Ann Mitchell just leoves for who knows where.

Mory Ann Dudley
Testotor

Witnesses:
Mortho Lee Johnson, President of the Senior Closs
Chorles R. Gilliom, Annuol Advisor

PROPHECY OF THE CLASS OF 1958

As I sit leisurely gazing fram my train windaw at the rolling countryside, my mind's eye seems also to wander. Instead of seeing objects such as farms and fields, it sees the intangible ones such as past years af happiness.

I can clearly remember some af those days as thaugh they were yesterday, especially the ones which were spent at dear old Rex. They were the years that showed me and gave me great happiness but more important, wonderful friends.

I think of Barbara Graham whom we nicknamed "Sleepy Time Gal." We were always laughing about it because she insisted that she didn't. Little did we know that she wauld need all that rest she said she never gat for she married some boy and moved to Florida and spends most of her time trying to keep up with her three little boys. In her last letter she said she ran inta twa ather girls on the beach with their families who were also "Rex-Mates" Mary Allen Hughes and Mary Ann Dudley. They went to Florida after graduation and were in the big money for about three years. Then they met their husbands and got married pronto. Of course the men were bath from N. C. but it took the trip to the Everglades to find them. Gerry Eggert was scheduled to arrive there for a visit. She works for the Embassy in Germany and I hear that she really has them baffled with the old Nursing knawledge. Martha Griffin is also a native now and finally got the job with the Civil Service since her husband is head Financier. She still continues to model some and really makes those Civil Service uniforms look great.

I can't remember any more of the class who live in Flarida but I do recall a few wha aren't tao far away. Jeanne Bobbitt finally got into that Mexican hat dancer's family (as I called him) and has two of the cutest "jumping beans" imaginable. Jessie Williams wha gat her the date with him married his buddy Jack and they make frequent visits. Knowing Jessie, they don't have any passports and I hear that they paddle across at nite. They almost got caught one time when Jessie's hayfever acted up, but Jack just happened to find some old Spanish rum in the baat which knacked Jessie aut for a few minutes and saved the day.

How I got down in Flarida when I'm going north is beyond me. That's just how the old mind works, I suppose.

Many of the girls stayed in Raleigh and toak most any job possible since a depression was threatening. Elaine Mitchell far one is head director of Rex's T.V. station which is attracting people from all over the country. Mary Farrior is head of Nursing Education at Rex and will probably remain a while since her son is finishing high school soon and plans to go to State. Mae Graves is araund same place but I know she isn't warking 3-11. Walt probably still has a few sentiments left far the old cafeteria for he waited many nights for her to get off duty. As befuddled as we used ta get, it's a wonder she hadn't forgotten him same time.

The shift that used to hit Martha Jahnson was 11-7. Of course her husband never had to wait in the cafeteria for he rarely ever got that far. They were always having trouble with "that car" and he spent his time talking to the service statian attendant. Speaking of service station attendants, Judy Eastep married that bay Will who had the "little MG" and the memories they shared of that car caused Will ta set up a business for "Servicing and Preserving MG's". Of course, in this day and time they are so long and low that there isn't much to them but he's still making a killing.

Celia Narris Barnes is in town toa but she has taken up the role of housekeeping since Bill has finished school and likes it much better than 3-11. She and Rosanne Green are constantly in touch as Celia belongs to the Civic Club of which Rosanne is president. Ann Stokes who is chairman of the local talent club wanted Oscar, Rosanne's husband ta demonstrate his housekeeping ability but at the last moment he got a bad case of food poisoning and couldn't make it.

Gay Dovis is still living in Raleigh, for Hubby Hugh has taken over at Occidental. They have three lovely children ond that first girl who was "Miss Accidental in 1957" will surely be "Miss Occidental" in 1978 if she gets any prettier.

Linda Lee and Big Jimmy got married shortly after graduation and she is head nurse back in Premature. She's still trying to convince that oide that Walgreen's isn't a feeding station.

Joanne Mitchell is still around and is making good on the No. 1 basketball team in the Nation, the R.N.'s. Her old roomie Billie Atkinson and her husband are ardent fans. They own most of Fuquabernathy (as it is now called). His biggest competitor in town is J. B. Faucette, Carolyn's husband and not to be outdone, they changed Varina to J. B.'s Varina.

Although Carolina has claimed the better part of our class, the Yankee Land attracted some. Joyce Dean and her husband live in Danville where Joyce has an excellent dress shop.

Still going farther north, I can see other faces. Rebecca Dunning for one, who married Dick DeCoste, moved to Jersey after graduation. She surely had a time getting our onnuol to press. I hear she's doing another yearbook with Dick as her co-editor and they both are hoping that this press time they'll have a little girl. Ruth Trent who helped Becky with the annual wrote me the other day and said that she and hubby Cliff are visiting in-laws in Ohio. They have been living in Oklahoma for the past year.

New York fascinated some of the girls. Of course Glenna Sunderland Curran moved there immediately after graduation as her husband was a Yankee. She's not nursing any now and is concentrating on entertaining. At the present she is being hostess to my old roommate, Judy Buck and her husband Chichk. Seems as though Chich has a painting in the New York Art Gallery which is simply sending those art critics wild. Judy never knew much about art but I hear that she's wearing the old smock a lot. Dosen't sound like bona fide costume to me.

Lib Abernathy and Ida Joyner are stationed somewhere in Manhattan and they are just crazy about the Armed Forces especially since it's peace time. They gave Janet Taylor a big sendoff last week as she is headed to India as a Missionary nurse. Should be very satisfying work, for these people are hungry for education and won't have to be reminded to pay the dues.

My mind suddenly leaves Yankee land and hits to the Wild West. Seems as though Barbara Bennett owns a big horse ranch out there. Back in training those horses always seemed to get the best of her but let's hope she has no trouble now. Pete Mitchell and hubby Bob and their two boys are out there now visiting Barbara. They are going to stop off and see Jane Wade who moved there with her husband after graduation. Seems her favorite job of cooking has her singing "Home on the Range." Another song that's fairly popular is "I Own the Range", which is being sung by Judy Rea. The last month we were in training she nursed a Texan and fell in love with him, got married and moved to the West. She found out that he was not only o Texan but "Mr. Texas himself."

My journey is just about over as I can see Richmond coming into sight. It has been wonderful living these few hours in the past but even more wonderful to know that my husband Bob and Bob, Jr. will be waiting at the station for me.

Ann Blackley

Class Prophet

REX
58

GRADUATION

MARSHALS

Glenda Edge
Anita Beck
Ann Watson
Catherine Wood

MASCOTS

Stuart Egerton
Son of Dr. and Mrs. Egerton

Ann Harer
Daughter of Dr. and Mrs. Harer

Graduation Breakfast

Processional

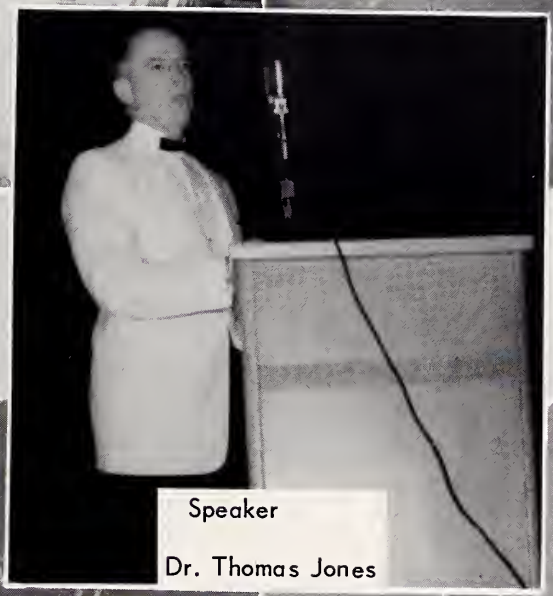

Speaker

Dr. Thomas Jones

Class of 1958

Recessional

MARY DUGAN AWARD

is presented to the graduating student who has shown the best interpersonal relationship with patients, their families and friends. This year the award was presented to Mary Farrior by Mrs. Rebecca Scoggins. M. Farrior was also presented the SCHOLARSHIP AWARD by Mr. R. Martin for outstanding academic abilities.

GRADUATION

RAND SISTERS' AWARD

presented by Mr. Parker Rand, was given to Martha Johnson, who was chosen by her class as Ideal Nurse of the class of 1958. This award is given in memory of Mr. Rand's sisters who were Rex graduates.

ROYSTER MEDAL

The Royster Medal is awarded annually to the member of the Senior Class who makes the highest combined grades in scholarship and deportment. This medal was presented to Judy Rea by Dr. Chauncey Royster.

AWARDS

Dedication of the 1958 NIGHTINGALE to Mrs. Clotilde Crow

JUNIORS

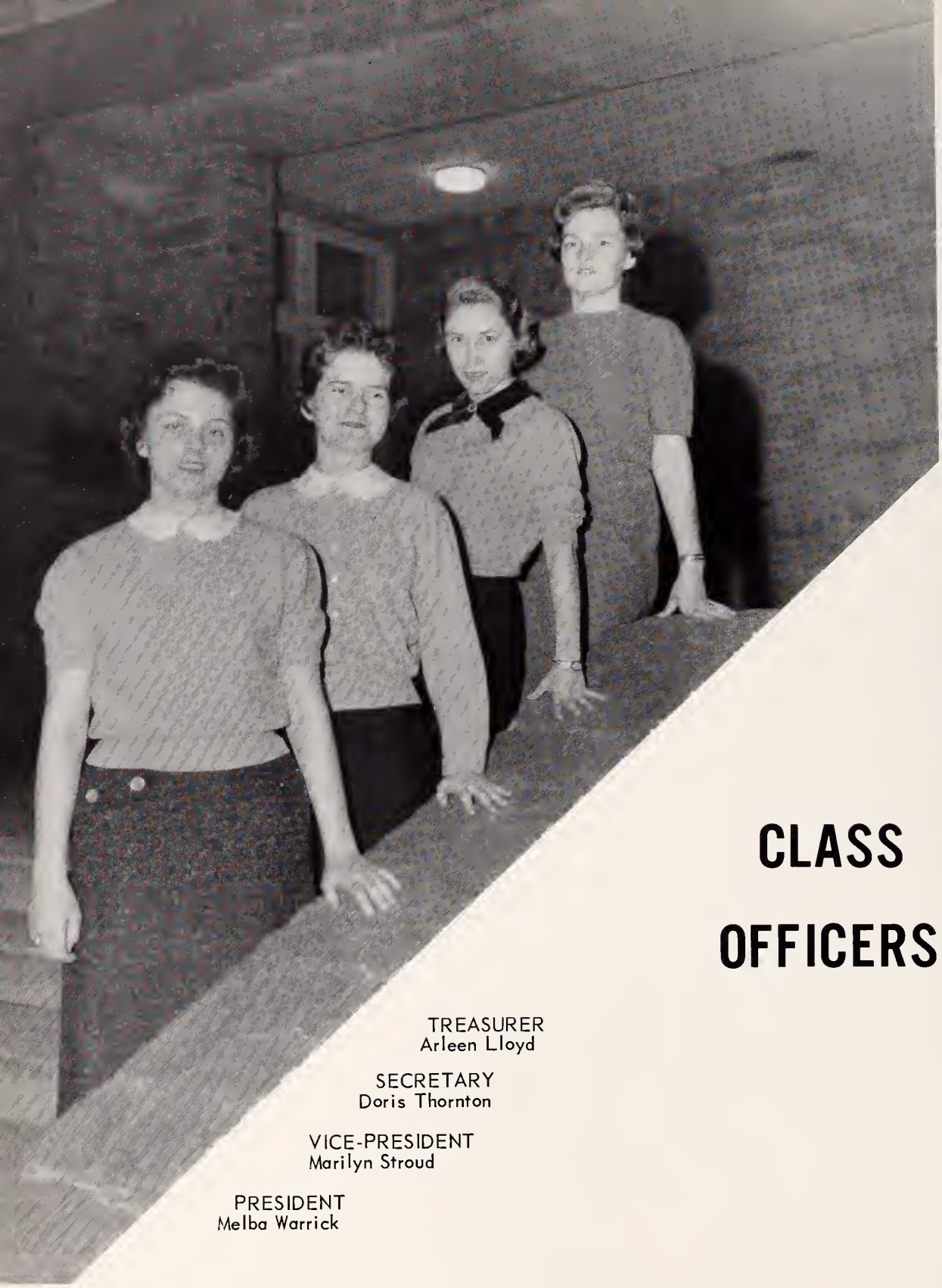

CLASS OFFICERS

TREASURER
Arleen Lloyd

SECRETARY
Doris Thornton

VICE-PRESIDENT
Marilyn Stroud

PRESIDENT
Melba Warrick

Barbara Axelberg

Jo Ann Baker

Ruth Beasley

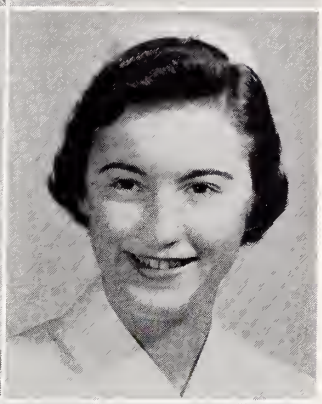

Anita Beck

Nancy Boyette

Sylvia Boyd

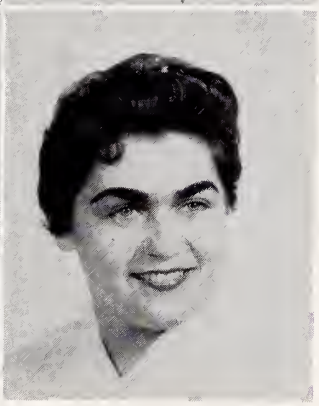

Willa Conant

Jean Dail

Rosemary D'Angelo

Linda Dickens

Glenda Edge

Judith Evans

Ann Faison

Lynn Fowler

Helen Gay

Betty Gooch

Margie Hall

Nancy Holt

Catherine Howard

Myrtle Johnson

Tremilla Kelly

Arleen Lloyd

Nancy Matthews

Jacquelyn Mills

Helen Mullen

Marion Owen

Kay Pendergraph

Janice Robertson

Julia Smithwick

Carol Spivey

Marilyn Stroud

Mildred Sugg

Helen Sutton

Vikki Teague

Doris Thornton

Gloria Wagner

Melba Warrick

Ann Watson

Ann Williams

Catherine Wood

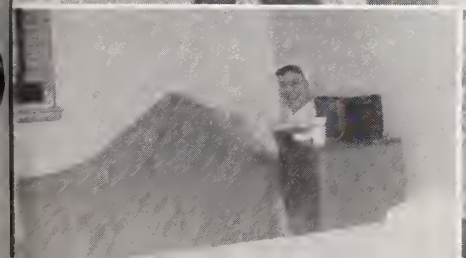

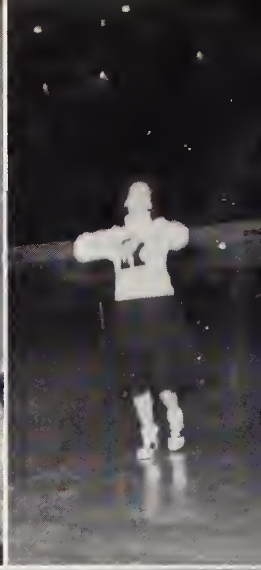

FRESHMEN

SECRETARY-TREASURER
Sylvia Farmer

VICE-PRESIDENT
Lucile Williams

PRESIDENT
Zona Faye Barbour

CLASS OFFICERS

Moheebeh Ali

Helen Allen

Zona F. Barbour

Judith Barham

Frances Bradsher

Margie Brooks

Martha Brooks

Cynthia Bryan

Martha Burton

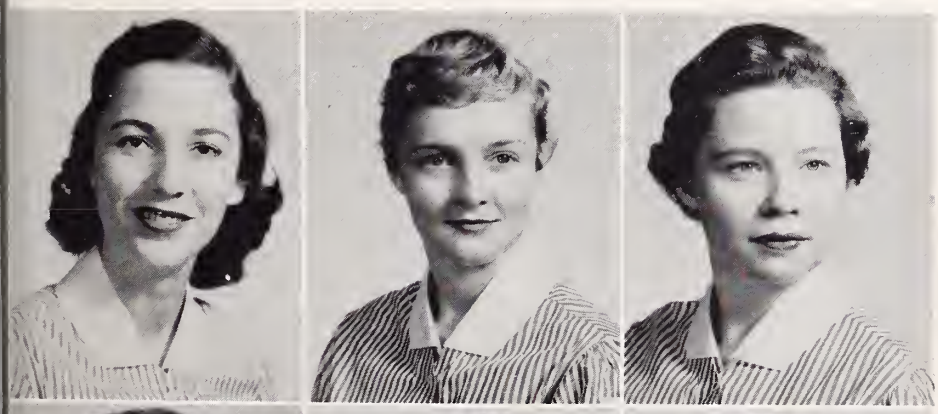

Betty Cobbs

Ann Dockery

Jane Earp

Linda Eastep

Jo Ann Edwards

Vercie Eller

Sylvia Farmer

Alice Frazier

Sarah Hogan

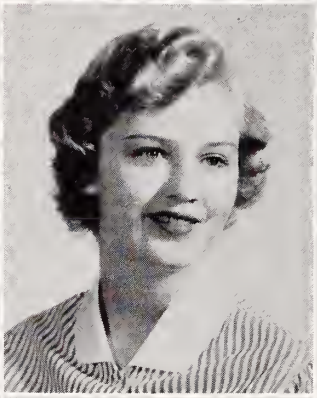

Virginia Holloman

Anne A. Holmes

Patsy Howell

Jobie Jackson

Joyce Johnson

Jean Johnson

Sandra Lawing

Jean Linthicum

Faye Meadows

Ruth Mitchell

Sue Morgan

Martha Mote

Pat Mulcaha

Mary Jo Parker

Shirley Pittman

Ann Purser

Betty Lou Raynor

Ann Rouse

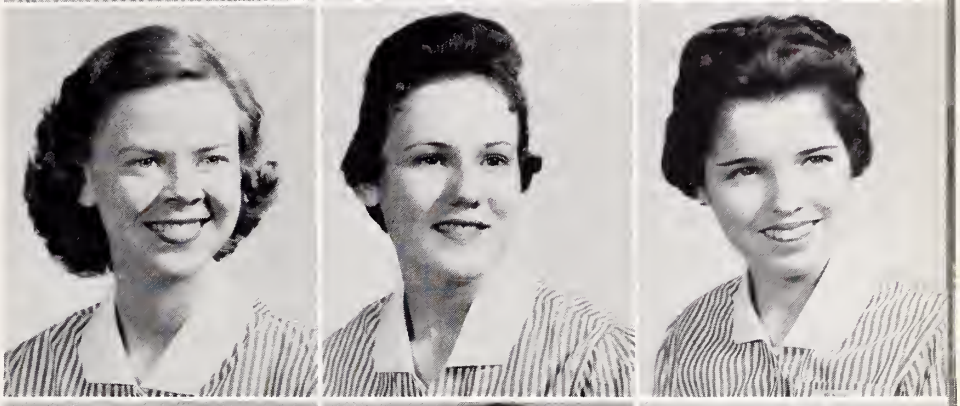

Kay Taylor

Martha Tripp

Mary H. Valentine

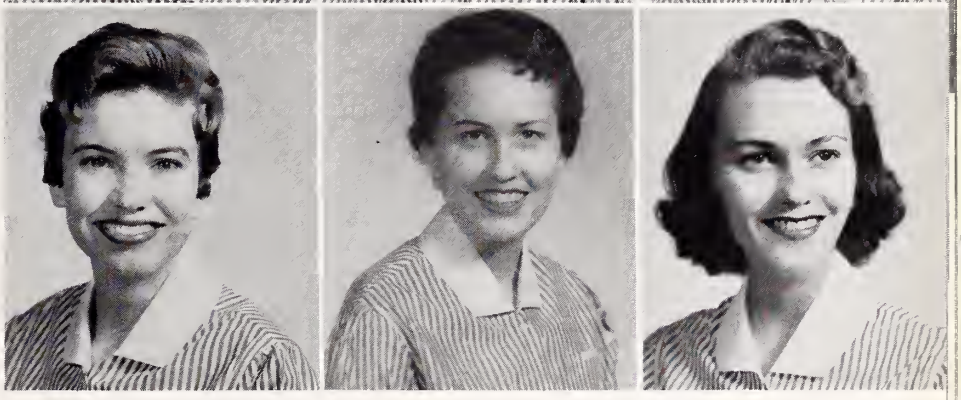

Sue Vickers

Sue Walters

Freida Wierse

Lucile Williams

Clara Wilson

Phyllis Woodard

Faith Woodcock

Sorry, none today!

Mrs. Hattie Stallings

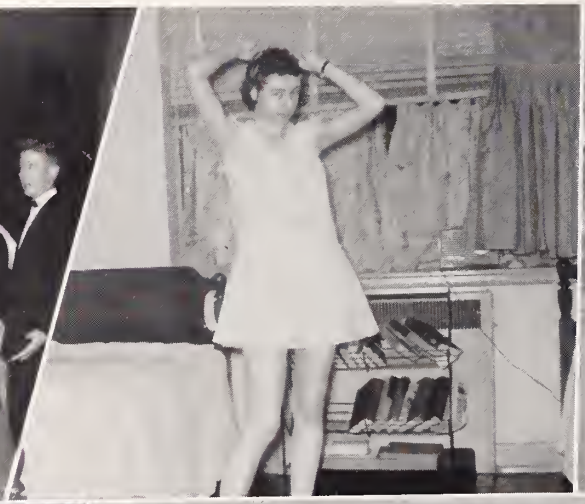

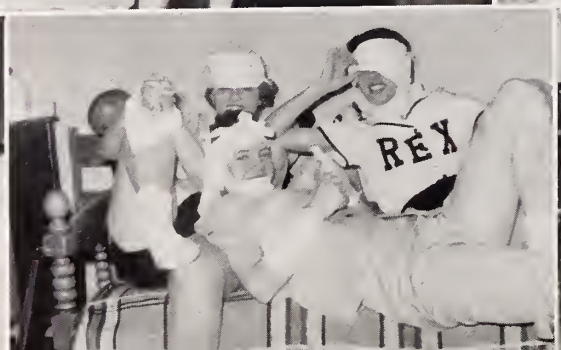

R

R R R R R R R

ACTIVITIES

STUDENT GOVERNMENT

OFFICERS

VICE-PRESIDENT	M. Stroud
TREASURER	M. Johnson
PRESIDENT.	E. Abernathy
SECRETARY	J. Taylor

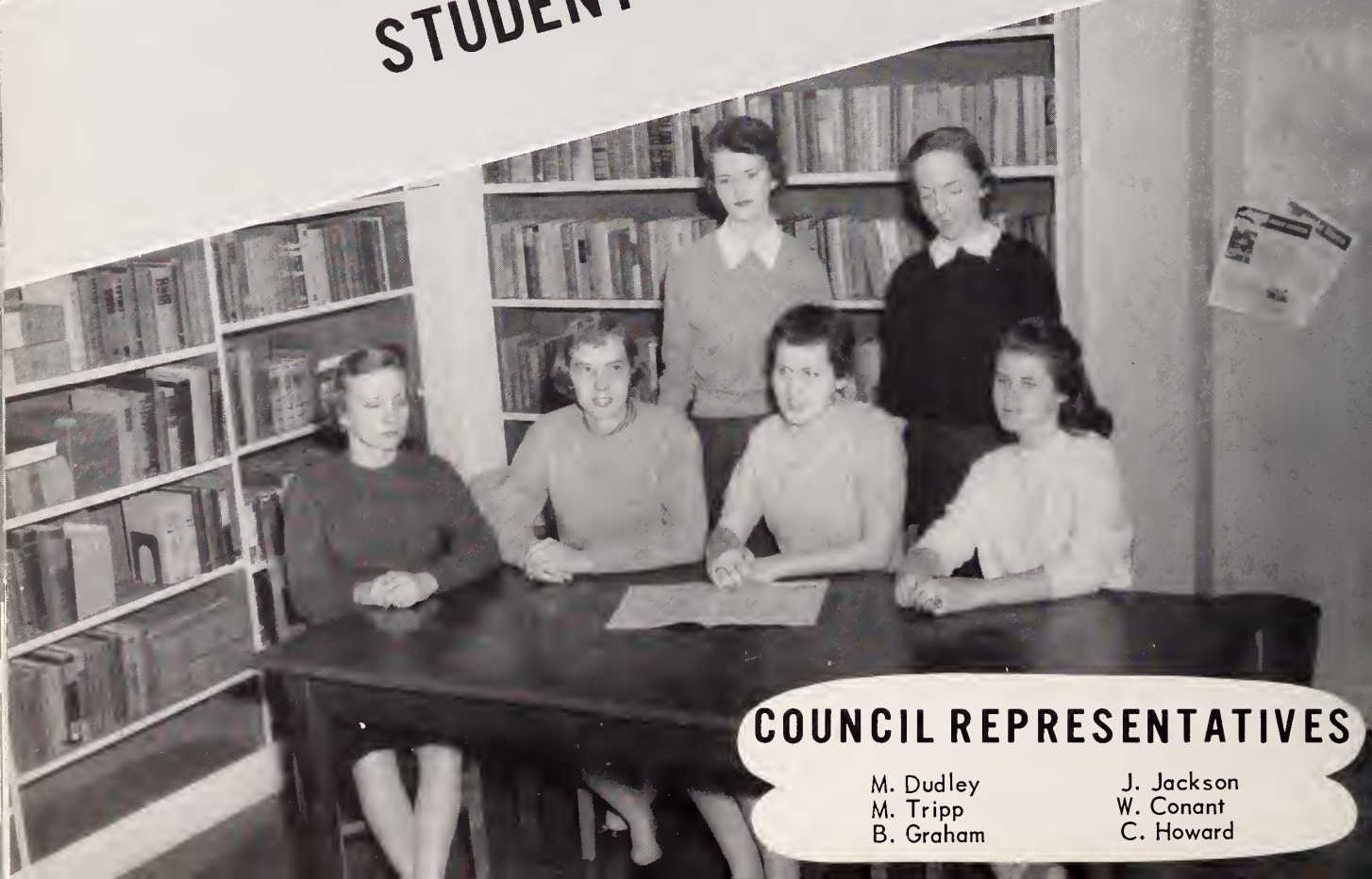

COUNCIL REPRESENTATIVES

M. Dudley	J. Jackson
M. Tripp	W. Conant
B. Graham	C. Howard

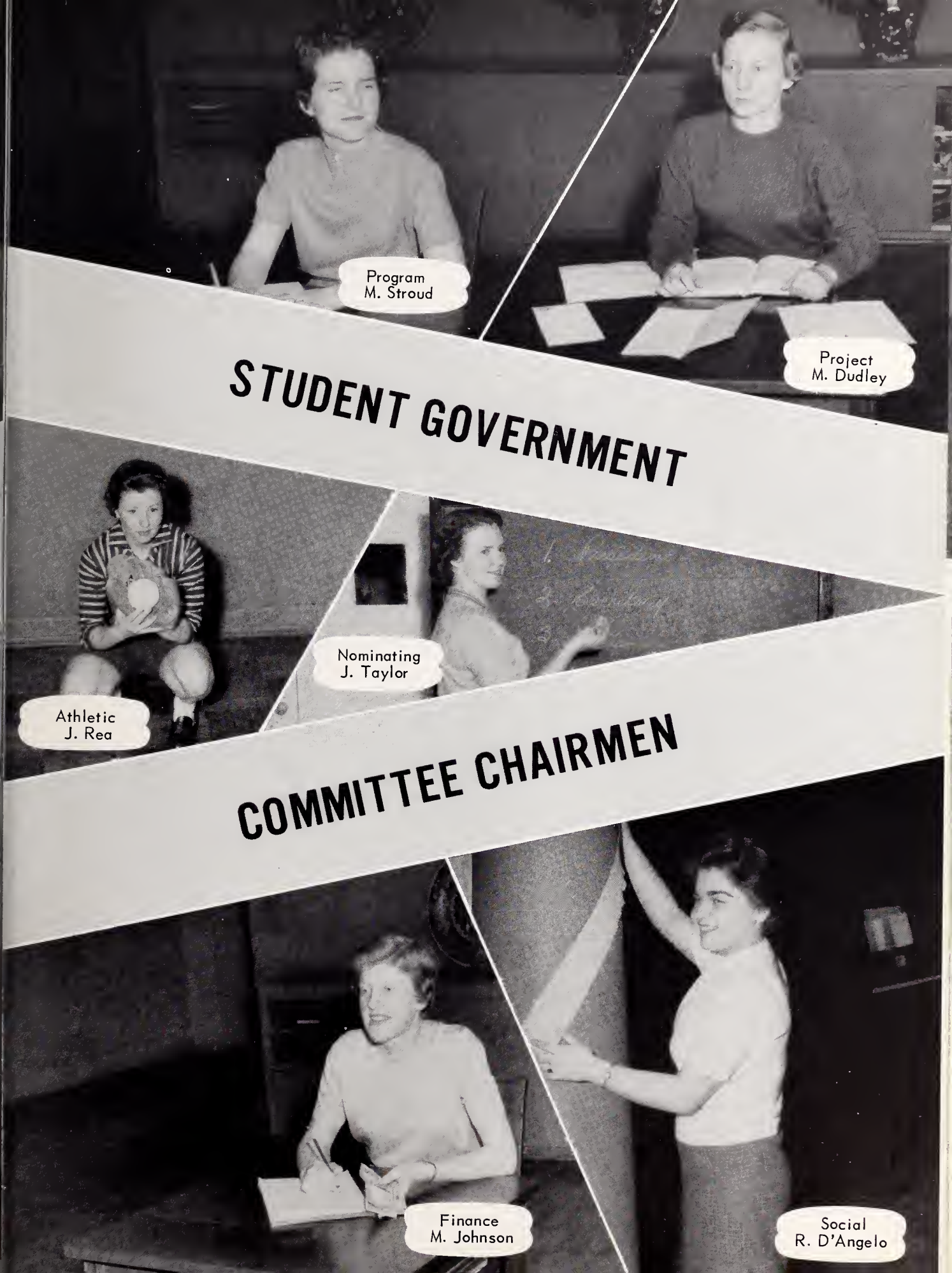
Program
M. Stroud
Project
M. Dudley
STUDENT GOVERNMENT
Athletic
J. Rea
Nominating
J. Taylor
COMMITTEE CHAIRMEN
Finance
M. Johnson
Social
R. D'Angelo

Rosanne Green

Elaine Mitchell

Janet Taylor

The Santa Filomena is an honorary society composed of six senior students who are tapped by the graduating members.

The purpose of this organization is to promote better nursing and higher nursing standards.

Martha Johnson

Ann Stokes

Martha Griffin

Mary H. Valentine
Melba Warrick

NATIONAL CONVENTION DELEGATES

These girls represented our school at the National Nurses Convention at Atlantic City, New Jersey.

They were selected because of their interest and participation in our school program.

STUDENT CHRISTIAN ASSOCIATION

For guidance, religious recreation, and Christian Fellowship, we organized our S.C.A. sponsored by the Forest Hills Baptist Church.

PRESIDENT M. Valentine
VICE-PRESIDENT J. Jackson
SECRETARY J. Edwards
TREASURER V. Teague

INFIRMARY

Have you caught a germ? Provisions have been made for you to receive the attention needed in our improved infirmary.

Miss Wells is available at all times and is always willing to help you.

Miss Virginia Wells
Student Health Nurse

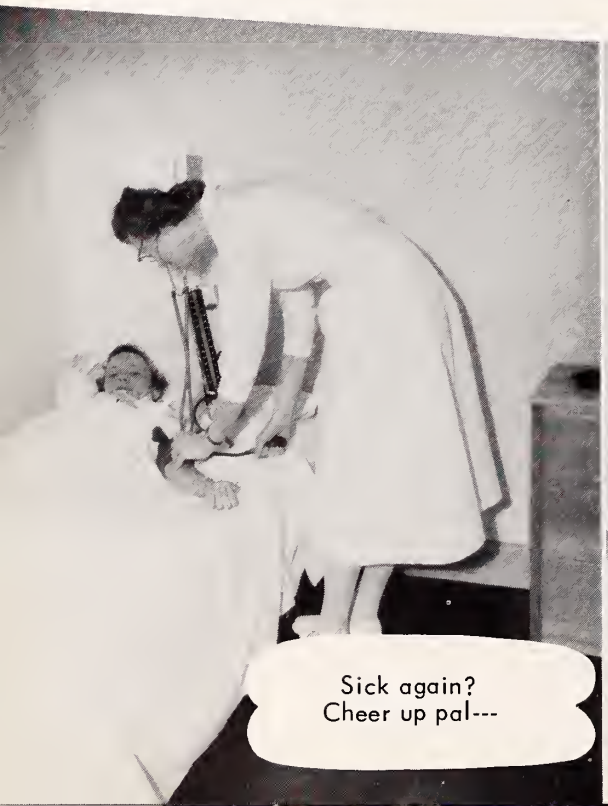

GLEE CLUB

The Glee club is composed of the Freshman class and any other students who wish to participate. Throughout the year they have singing engagements with the various organizations and clubs of Raleigh, contributing greatly to good public relations in the community.

Director
Dr. F. S. Smith

Advisor
Miss. V. Wells

SOFTBALL

BASKETBALL

CHEERLEADERS

Coach Bob Gombatz

SOFTBALL

For the second consecutive season the Rex girls softball team remained the city champions. Still being undefeated in city league competition, the team now has a seventeen and zero record.

With the senior class placing nine players on the ten-man team, they are again looking forward to another good year.

The pitching of J. Mitchell and J. Smithwick, the hard hitting of E. Abernathy, B. Bennett and B. Atkinson, and the fielding B. Dunning and L. Lee, gave the team their very successful season.

BASKETBALL

The Rex girls basketball team was it's same outstanding self this year. In the seasonal tournament the girls placed second, but were defeated in the finals by a strong Jones Sausage team.

E. Abernathy, J. Smithwick, and J. Robertson were the team's leading scorers, while J. Rea, E. Skull, and S. Boyd were the defensive leaders.

GLIMPSES OF

Mrs. Theresa Keller

Social Director and Hostess

Thanksgiving Party

Fall Sock Hop

THE PAST YEAR

Christmas Party

New Years Formal

St. Patricks Day Dance

Junior-Senior Banquet

Junior-Senior Prom

Seniors being honored by Freshmen

"Minnie Pearl" at the Sock Hop

HOSPITAL

STAFF

NURSING

Miss Margaret Cheek
Director of Nurses

Mrs. Bertie Martin
Secretary

Medical Supervisor
Mrs. Edna Barrett

Aides Supervisor
Mrs. Agnes Orr

Surgical Supervisor
Mrs. Mildred Emory

OFFICE

Mrs. Sarah Hitchcock
Asst. Director of Nurses

Mrs. Dorothy Hicks
Secretary

Evening Supervisor
Mrs. J. Brown

Assistants
Mrs. F. Mabry
Mrs. B. MacMillan

EDUCATION DEPT.

Miss Ida Collie
Director of Education

Mrs. Patricia Pearce
Secretary

STAFF

MEDICAL–SURGICAL
Mrs. L. Brooks
Mrs. B. Nowell

CLINICAL INSTRUCTORS
Mrs. P. Lockrow
Miss. J. Branch

SCIENCE INSTRUCTORS
Mrs. A. Shaw
Mrs. M. Steele

MICROBIOLOGY

NUTRITION

MEDICAL–SURGICAL

ANATOMY

CLASS ROOM

LIBRARY

Dr. A. Alderman
MEDICAL

Dr. B. Anderson
MEDICAL

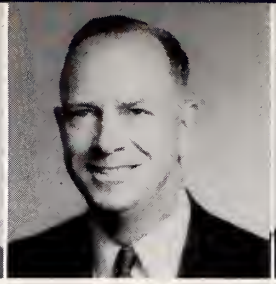

Dr. E. Brian
MEDICAL

Dr. C. Bugg Sr.
PEDIATRICIAN

Dr. C. Bugg Jr.
PEDIATRICIAN

Dr. C. Byrum
OBSTETRICIAN

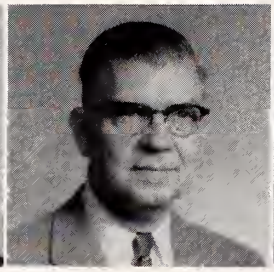

Dr. V. Caviness
MEDICAL

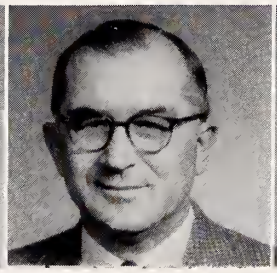

Dr. J. Combs
MEDICAL

Dr. G. Cooper
E.E.N.T.

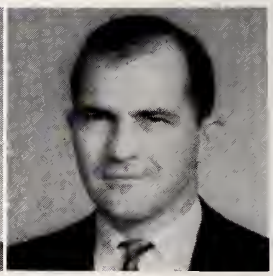

Dr. T. Dameron
ORTHOPEDIST

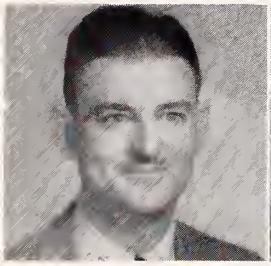

Dr. T. Daniels
UROLOGIST

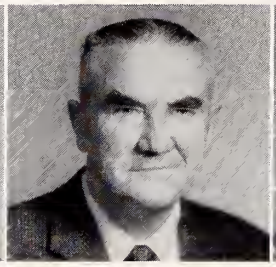

Dr. W. Dewar
MEDICAL

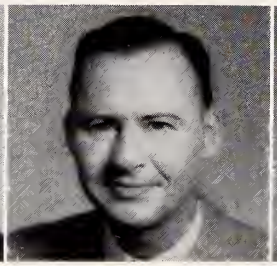

Dr. F. Eastwood
PEDIATRICIAN

Dr. C. Egerton
OBSTETRICIAN

Dr. H. Fagan
MEDICAL

Dr. W. Farley
PEDIATRICIAN

Dr. P. Fox
UROLOGIST

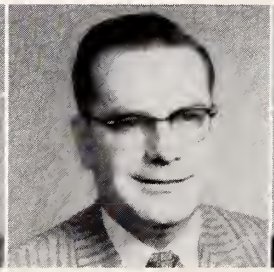

Dr. J. Galloway
MEDICAL

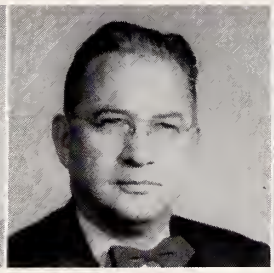

Dr. A. Hamilton
SURGEON

Dr. R. Hardre
PATHOLOGIST

Dr. A. Harer
ORTHOPEDIST

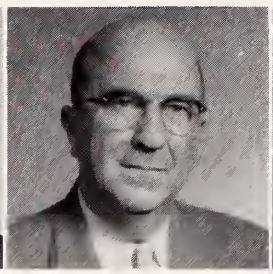

Dr. E. Herring
GEN. PRACTITIONER

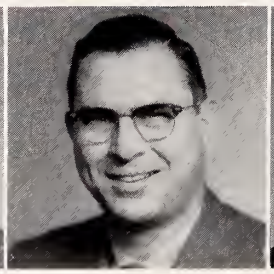

Dr. V. Hicks Jr.
E.E.N.T.

Dr. M. Hill
GEN. PRACTITIONER

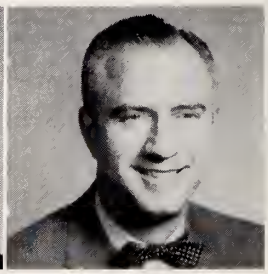

Dr. W. Hunt
ORTHOPEDIST

DOCTORS

Dr. R. Jackson
RADIOLOGIST

Dr. L. Kermon
MEDICAL

Dr. D. Kleiman
MEDICAL

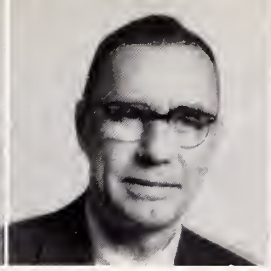

Dr. C. Liles
GEN. PRACTITIONER

Dr. C. Lloyd
GEN. PRACTITIONER

Dr. L. Long
MEDICAL

Dr. I. Manly
SURGEON

Dr. J. Manly
SURGEON

Dr. S. Martin
GEN. PRACTITIONER

Dr. A. McInnis
PEDIATRICIAN

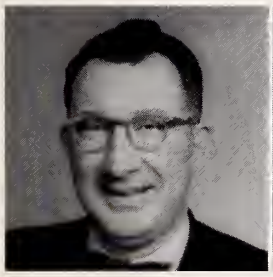

Dr. H. McManus
GEN. PRACTITIONER

Dr. J. Merritt
MEDICAL

Dr. J. Moore
ORTHOPEDIST

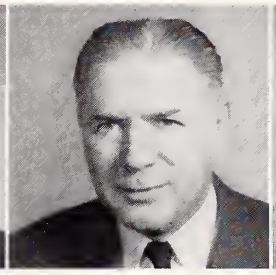

Dr. W. Neal
SURGEON

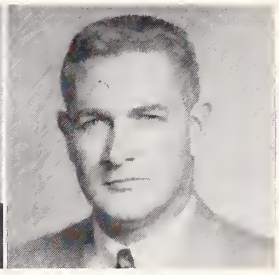

Dr. J. Oliver
OBSTETRICIAN

Dr. E. Page
MEDICAL

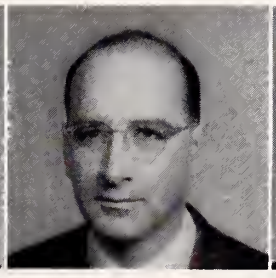

Dr. M. Pizer
PEDIATRICIAN

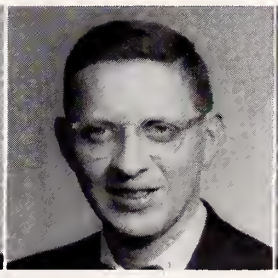

Dr. F. Poole
PEDIATRICIAN

Dr. N. Pritchett
MEDICAL

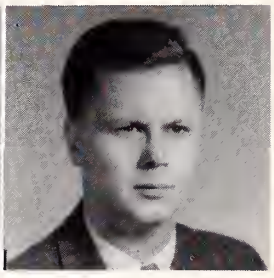

Dr. W. Pugh
PEDIATRICIAN

Dr. James Rhodes
SURGEON

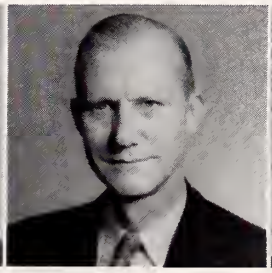

Dr. John Rhodes
UROLOGIST

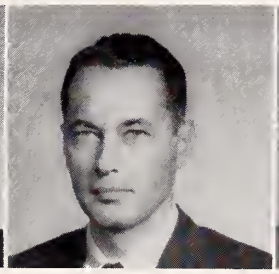

Dr. H. Rose
SURGEON

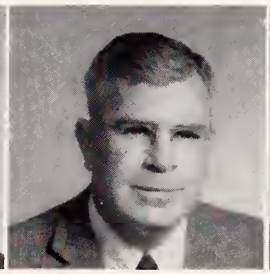

Dr. R. Ruark
OBSTETRICIAN

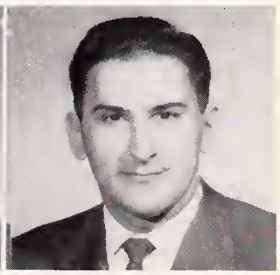

Dr. R. Saleeby
PROCTOLOGIST

DOCTORS

Dr. L. Sanders
PEDIATRICIAN

Dr. W. Senter
MEDICAL

Dr. G. Sinclair
SURGEON

Dr. C. Styron
MEDICAL

Dr. A. Summerlin
OBSTETRICIAN

Dr. H. Thompson
ORTHOPEDIST

Dr. H. Thornhill
E.E.N.T.

Dr. G. Thornhill
E.E.N.T.

Dr. T. Umphlett
MEDICAL

Dr. R. Wall
E.E.N.T.

Dr. A. Webb
SURGEON

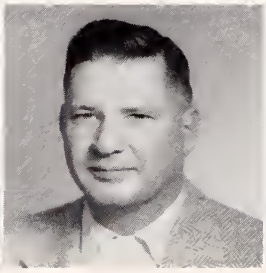

Dr. D. Whitaker
GEN. PRACTITIONER

Dr. A. Wilkerson
OBSTETRICIAN

Dr. C. Wilkerson
MEDICAL

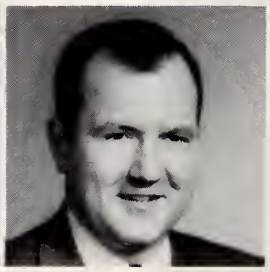

Dr. L. Wilkerson
OBSTETRICIAN

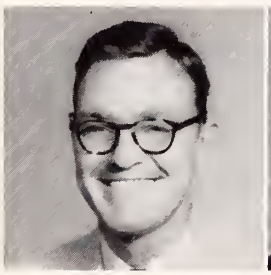

Dr. R. Willett
MEDICAL

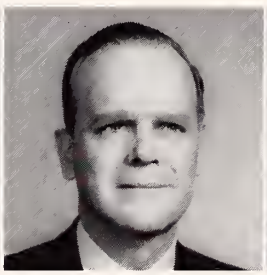

Dr. H. Wilson
MEDICAL

Dr. T. Wilson
PATHOLOGIST

Dr. W. Withers
MEDICAL

Dr. T. Worth
RADIOLOGIST

Dr. J. Wooten
PEDIATRICIAN

Dr. I. Wright
MEDICAL

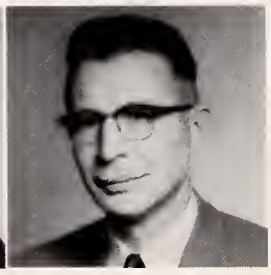

Dr. J. Wright
E.E.N.T.

DOCTORS

RESIDENTS

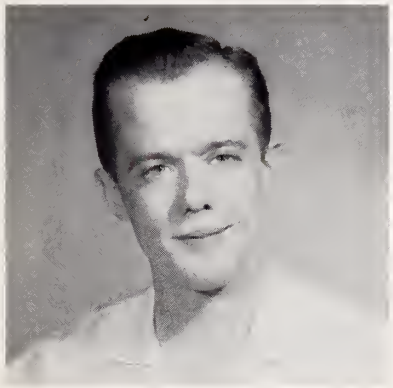

Dr. P. Vlaanderen
OBSTETRICS

Dr. E. Waterhouse
PEDIATRICS

INTERNS

Dr. L. Brannon

Dr. J. Burrus

Dr. H. Johnson

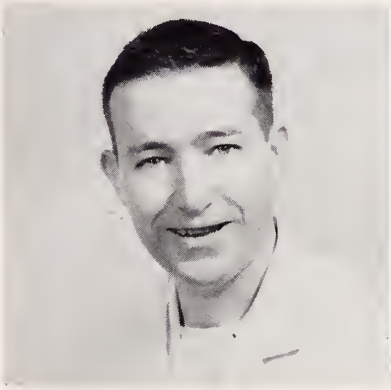

Dr. J. McMahon

Dr. L. Sweeney

Dr. J. Teeter

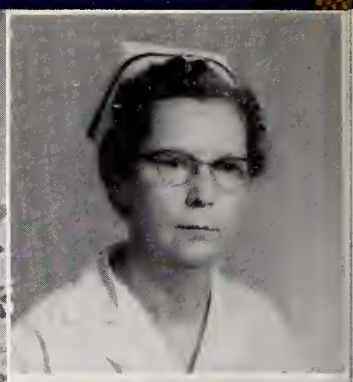

Mrs. L. Daniels

Head Nurse

FIRST WEST

MEDI

SECOND EAST

Head Nurse

Mrs. J. Rogers

Miss H. Keel

Head Nurse

GRIFFIN HALL

CINE

EAST HALL

Head Nurse

Mrs. E. Flythe

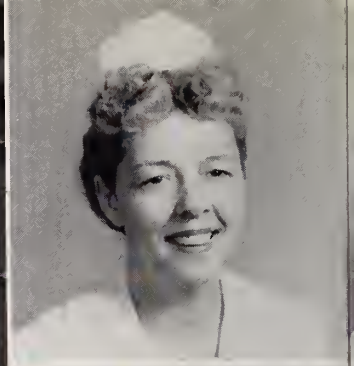

Mrs. D. Crawford

Head Nurse

RECOVERY ROOM

SURG

FOURTH WEST

Head Nurse

Mrs. S. Swett

Mrs. R. Anderson

Head Nurse

THIRD EAST

ERY

THIRD CENTER

Head Nurse

Mrs. M. Victor

Admission on O.B. Hall

Labor Room

Miss Evelyn Thompson

Supervisor

OBSTETRICS

New Born Nursery

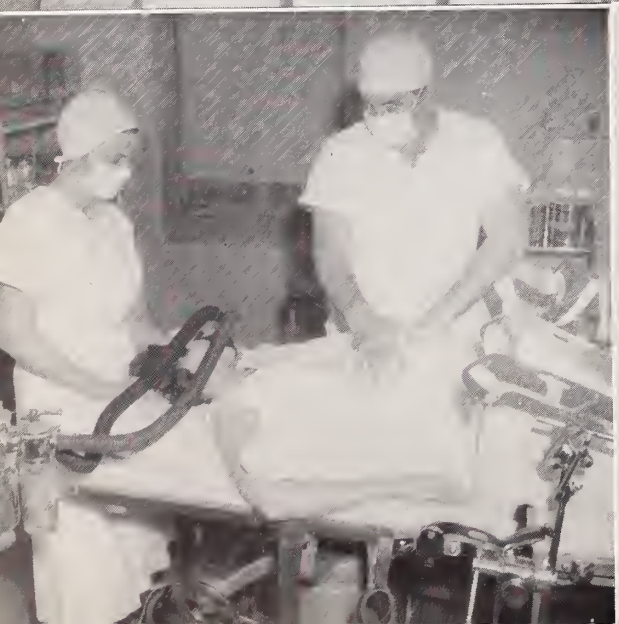

Delivery Room

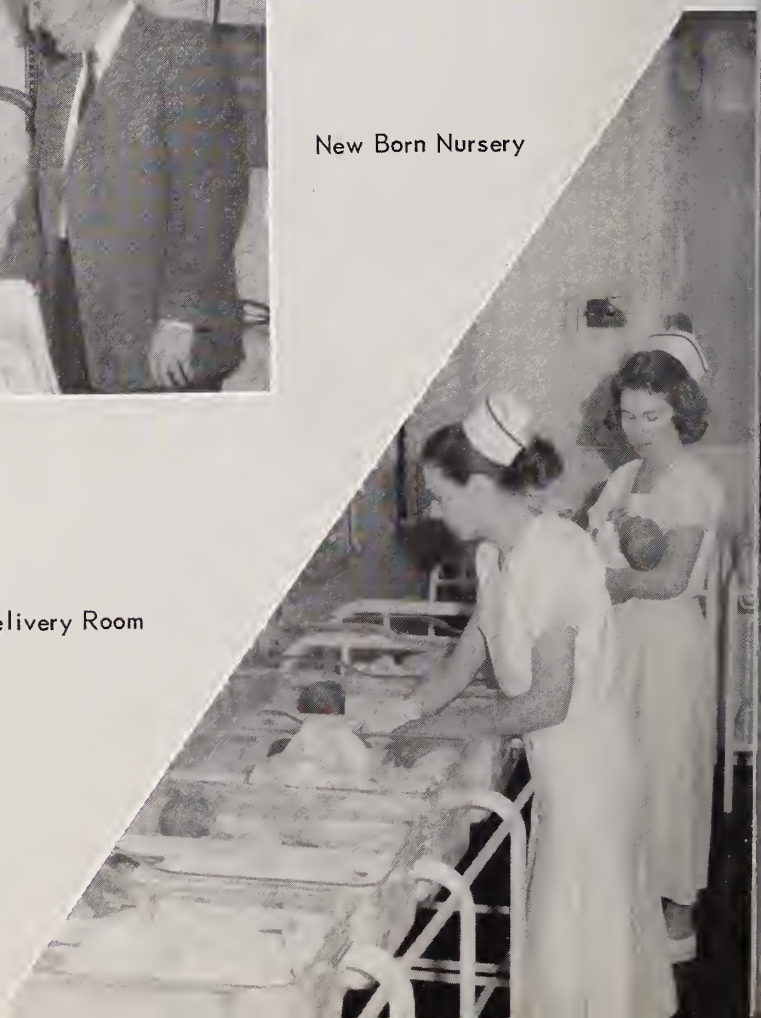

Mrs. Winfred Matheson

Supervisor

PEDIATRICS

Pediatric Hall

Nursery

Premature Nursery

Treatment Room

Mrs. J. Hinton

Supervisor

OPERATING ROOM

CLINIC

Head Nurse

Mrs. J. Mansfield

Miss J. Owens

Supervisor

CENTRAL SUPPLY ROOM

EMERGENCY ROOM

Head Nurse

Miss M. Kirkland

X-Ray

Physiotherapy

DEPARTMENTS

Pharmacy

Diet Kitchen

Blood Band

Hematology

DEPARTMENTS

Pathology

Chemistry

Housekeeping

Maintenance

DEPARTMENTS

Laundry

Linen Room

ADMINISTRATION

Director
Mr. Joseph E. Barnes

Secretary
Miss Paula Sanford

Assistant Directors
Mr. Robert Martin
Mr. Charles Gilliam

Administrative Intern
Roy Creech

Credit
Henry Wall

Personnel
Crenshaw Thompson

Social Service
Dot Yates

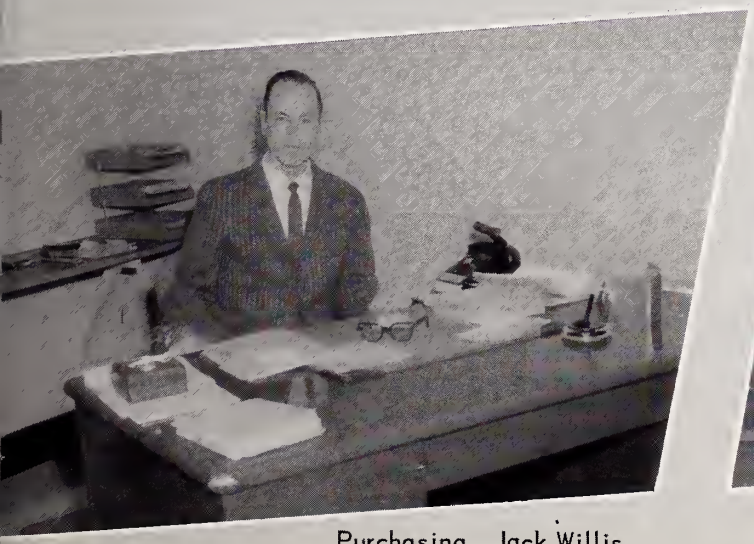

Purchasing Jack Willis

Business Office

Admitting Office

Information

Record Room

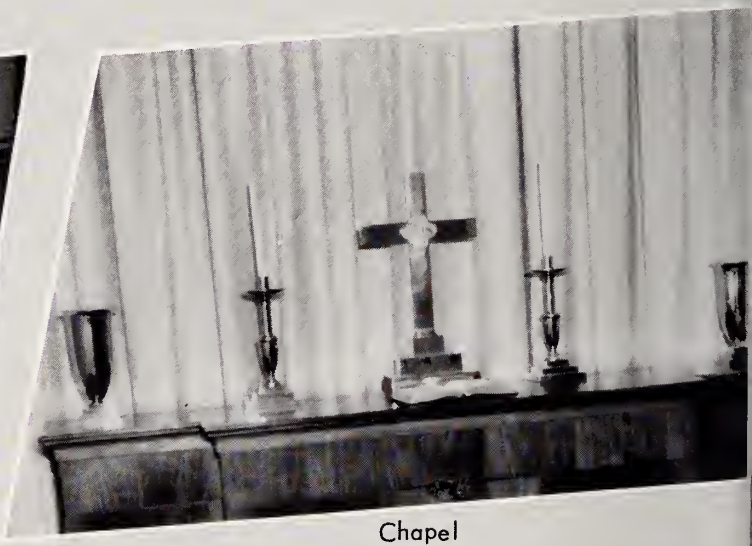

Chapel

Coffee Shop

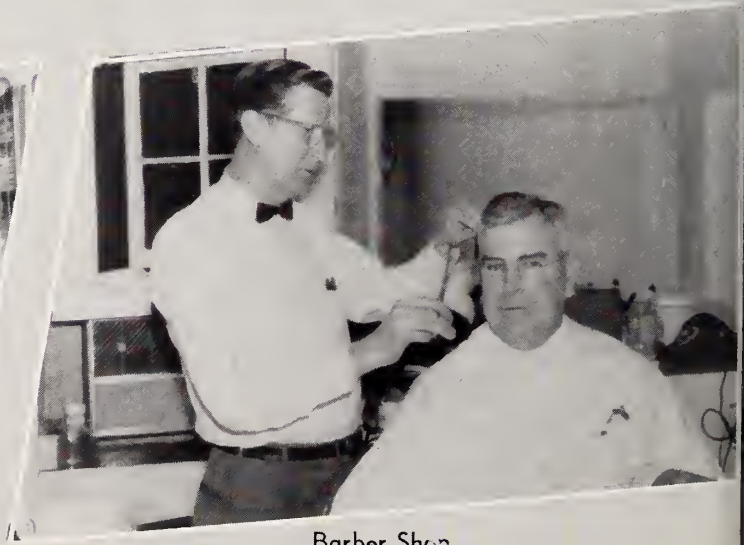

Barber Shop

ADVERTISEMENTS

CONGRATULATIONS TO THE CLASS OF 1958 FROM:

THE CLASS OF 1958

MOTHER AND DAUGHTER

BOSSE JEWELERS

VANITY FAIR BEAUTY SHOP

THE FABRIC SHOP

JOHNSON'S JEWELERS

CAROLINA APOTHECARY

MITCHELL FUNERAL HOME

ST. MARY'S AT JOHNSON STREET

AMBULANCE SERVICE

DIAL 3-8678 RALEIGH, N. C.

SIR WALTER OPTICIANS

Ground Floor—Professional Bldg.
Next to Elevators

Eye Glass Prescriptions Filled
and Glasses Repaired

Authorized Dealer
ZENITH HEARING AIDS

Phone TE 3-4629

CONGRATULATIONS
TO THE
CLASS OF 1958

Boylan-Pearce

IN RALEIGH'S
CAMERON VILLAGE

PENNEY'S

ALWAYS FIRST QUALITY

IT PAYS TO SHOP AT

PENNEY'S

IN RALEIGH'S
CAMERON VILLAGE

HUDSON - BELK

"Eastern Carolina's

Largest Store"

RALEIGH, NORTH CAROLINA

Pepsi-Cola
refreshes
without filling

PEPSI-COLA BOTTLING CO.

OF RALEIGH

3705 HILLSBORO STREET, RALEIGH, NORTH CAROLINA

• TEL. TE 3–1071

PROCTOR'S

MENS APPAREL

Cameron Village

RALEIGH, NORTH CAROLINA

ECKERD'S
DRUG STORE

222 Fayetteville Street

Phone TE 2-8675

RALEIGH, NORTH CAROLINA

MAC
Josephs
RALEIGH

STORR SALES COMPANY

OFFICE EQUIPMENT and SUPPLIES

206 South Salisbury Street

RALEIGH, NORTH CAROLINA

Phones 5672 & 4-1610

CONGRATULATIONS
TO THE
CLASS OF 1958

ADAM'S HAIR STYLING

Lands Building
Phone RE-48104
Raleigh, N.C.

CONGRATULATIONS
TO THE
CLASS OF 1958

MURRAY TIRE SERVICE

401 S. Wilmington St.
Phone TE-23768
Raleigh, N.C.

BEST WISHES FROM

MARCHANT CALCULATORS

317 W. Jones Street
Phone TE-22697
Raleigh, N.C.

BEST WISHES FROM

HARRELL'S AMOCO

3411 Hillsboro St.
Phone TE-24063
Raleigh, N.C.

COMPLIMENTS OF

REX HOSPITAL GUILD

BROGDEN PRODUCE CO., INC.

WHOLESALE

FRUIT and PRODUCE

Since 1905

RALEIGH, NORTH CAROLINA

CONGRATULATIONS
TO THE
CLASS OF 1958

ART FLOWER SHOP

128 S. Salisbury St.
Raleigh, N.C.

COMPLIMENTS OF

JOHNSON-LAMBE SPORTING GOODS

322 S. Salisbury St.
Raleigh, N.C.
Phone TE-28848 & 49
Drive-In Parking

BEST WISHES FROM

HOLLOWAY-COHOON "66" SERVICE

Top Quality Products

Phone TE-29435
2120 Clark Ave.
Cameron Village

Farmer's Market
U.S. Hwy. 1

Raleigh, N.C.

FERGUSON'S HARDWARE

"Service First"

2900 Hillsboro Street

TEmple 2-4877 or 2-3030

RALEIGH, NORTH CAROLINA

CONGRATULATIONS FROM

FAMOUS BAKING CO.

109 S. Wilmington St.
Raleigh, N.C.

We specialize in:
Wedding, Birthday & Party Cakes

FINE FOODS

GARLAND C. NORRIS COMPANY

122 Glenwood Avenue Phone TE 2-0324

INSIST ON "GOLDEN TAP" ORANGE JUICE

THE BEST PURE — NOT FROZEN

CONGRATULATIONS
FROM

HAYES - BARTON
PHARMACY

Phone TE 2–4641

2000 Fairview Road

RALEIGH, NORTH CAROLINA

CONGRATULATIONS FROM

COOPER'S BAR-B-CUE

Phone: TE-27614

109 E. Davis St.

Raleigh, North Carolina

BEST WISHES FROM

Roy C. Stepehnson

AMERICAN NATIONAL INS. CO.

404-7 Capi tal Club Building
Raleigh, N.C.

All forms of Life Insurance

Phone TE-40309 Res. TE-27083

Congratulations from

VILLAGE PHARMACY

447 Daniels St.

Phone: TE-41346

Raleigh, N.C.

REMEMBER WHEN

Bobbitt didn't have a blind date?
"Bag" dated "money-bags?"
Becky lost playing strip poker?
Eastep ordered drugs on 1st West and didn't send the medicine boxes down?
Jessie looked through Becky the night after the J. Sr. of '58?
Carolyn didn't call everybody "Honey"?
Trent didn't have a boy on the hook?
Ida couldn't tell a doctor the color of urine because it was in a brown bottle?
Pete was supposed to have gone to the beach for the week-end?
Bennett couldn't sit down for a week because of some old nag?
Billie looks like Lady MacBeth on Thursday nights?
Mitche had those last minute dates?
Elaine wasn't glued to a T.V. set?
Ann had a run in with a Dix Hill doctor?
Abernathy and Rea missed the elevator because they were trying to decide who would get on first?
Linda called the Webb Vein Stripper "Webber Stripper"?
Taylor wasn't asking for class dues?
Somebody wrote out a medicine card for a Barium Enema?
Mary made less than 90 on any test?
Mae lit up a cigarette in the Nursing office?
Hughes looked for Ambulate t.i.d. in the medicine cabinet?
Eggert wasn't smoking or cussing?
Dudley didn't have a new pair of shoes to wear,
The sun was out the night of our capping?
Celia answered the telephone?
Blackley was addicted to Alophen Pills?
Buck dated that intern with the Charles Atlas build?
Griffin wasn't in love?
Dean called for an order for Demerol and the doctor gave her the complete procedure for a vein ligation in his sleep?
Currin had her mouth shut?
Green was 5 feet tall?
There wasn't something wrong with Johnson's car?
Jones broke her wrist and couldn't talk for a week?
Davis asked a doctor who he was?
P. Abernathy planned to elope but didn't?
Hudson had to leave home 4:30 a.m. to get to work on time?
Stoffregen wasn't in love with Bill?
Wade quit school for the second time?

CONGRATULATIONS TO

CLASS OF 1958

EVANS STUDIO

111 West Martin Street

RALEIGH, N. C. TE—3-5717

FOR OVER 14 Years

A LEADING

RALEIGH PHOTOGRAPHER

We are happy to have had the opportunity to photograph the staff and students this year.

CAPITAL PRINTING COMPANY

Complete Office Outfitters
RALEIGH, N.C.

110 W. Hargett St.
Shaw. Walker
Desks and files

Dial: TE-28316 & 17
Do.More Metal
Chairs and stools

For the finest in fine Hospital Executive Furniture

Consult

CAPITAL PRINTING COMPANY

YELLOW CAB COMPANY

OLDEST AND MOST RELIABLE

Dial TE 2-5811

RALEIGH, NORTH CAROLINA

The finest in beauty care for
the discriminating woman

SIR WALTER BEAUTY SALOON

412 Fayetteville St.
Phone TE-23051
Raleigh, N.C.

Specialists in hair styling, shaping
and permanent waving.

CONGRATULATIONS
TO THE
CLASS OF 1958

BERNHARD SUPPLY COMPANY

Distributors of Lighting Equipment

515 Hillsboro Street
Phone: TE-31641
Raleigh, N.C.

COMPLIMENTS OF

ROYAL TYPEWRITER CO.

313 W. Hargett St.
Phone: TE-27723
Raleigh, N.C.

CONGRATULATIONS FROM

POOLE'S BEAUTY SHOP

7 E. Hargett St.
Phone TE-24904
Raleigh, N.C.

Mitchell

PRINTING COMPANY

114 West Hargett Street — Raleigh, North Carolina

NEVER ANY INTEREST OR CARRYING CHARGES

BUY AT **LAND'S** AND SAVE

RALEIGH'S LEADING CREDIT JEWELERS

Corner Fayetteville — Hargett Street

PENNINGTON–SMITH FUNERAL HOME

Phone TE 2-7743 104 South Dawson Street

RALEIGH, NORTH CAROLINA

Good Luck Girls!

Jean's of Raleigh — downtown — cameron village

FIRST IN FASHIONS IN THE CAROLINAS

BEST WISHES
FROM

HOTEL SIR WALTER

Raleigh's Largest and Finest

NOW 100 Per Cent Air Conditioned

A MEYER HOTEL ARTHUR E. BUDDENHAGEN, Manager

Pine State

MILK - ICE CREAM

"The Natural Choice Since 1919"

Pine State Creamery
Raleigh

CONGRATULATIONS
TO THE
CLASS OF 1958

CARY BRANCH

Bank of Fuquay
Cary, N.C.

Member F.D.C.

**ASHWORTH
REXALL DRUGS**

"The Store of Person Service"

CARY, NORTH CAROLINA

Serving you on the corner

Phone HO-72351

BEST WISHES FROM

JOLLY'S

Jewelers and Silversmiths
Established 1881

128 Fayetteville Street
RELEIGH, N.C.

CONGRATULATIONS
TO THE
CLASS OF 1958

JOHN NORKUS

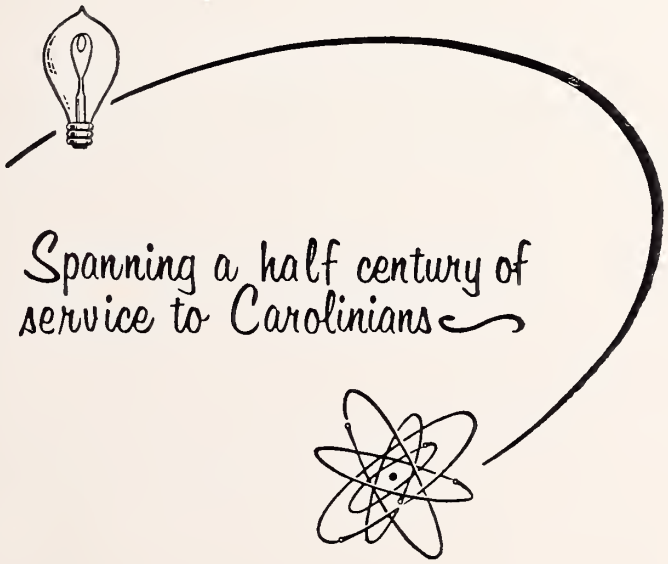

The progress made during our first fifty years of service is a matter of much pride to all of us here at CP&L. We intend to maintain this tradition of service and we dedicate ourselves anew to an even Finer Carolina in the years that lie ahead.

CAROLINA POWER & LIGHT COMPANY 50th Anniversary 1908 1958

CAROLINA POWER & LIGHT COMPANY

HOUSE of SLEEP

"Famous For Fine Bedding"

CUSTOM BUILT MATTRESSES
AND BOXSPRINGS

.....

3913 Western Blvd.
Raleigh, N.C.

Phone 4–1200

W. H. KING DRUG COMPANY

WHOLESALE DRUGGISTS

Raleigh North Carolina

A DEPENDABLE SOURCE
FOR DEPENDABLE DRUGS

"The House of Friendly and Dependable Service"

PIT COOKED

Pork.Barbecue.Chicken
Brunswick Stew

ED WYATT'S BARBECUE

114 W Martin Street
Raleigh, No. Car.

We Serve Parties

Phone
TE 2-9381

Village BOOK & STATIONERY, INC.

CAMERON VILLAGE
RALEIGH, NORTH CAROLINA

BOOKS
GIFTS

STATIONERY
OFFICE SUPPLIES

CARDS
FRAMES

CONGRATULATIONS FROM

B. Moore Parker

GENERAL INSURANCE

Phone: TEmple 2–6791
Phone
P.O. Box 854

908 Capital Club Building Raleigh, North Carolina

"All Kinds of Insurance"

CONGRATULATIONS FROM

NATIONAL HOG MEDICINE

804 N. West Street
Raleigh, N.C.
Phone TE - 2-8729

COMPLIMENTS

OF

SAM FLINT

DINE & DANCE

JOHNNY'S
SUPPER CLUB

Banquets — Birthday Parties
Anniversaries — Dining & Dancing

Music By
THE RHYTHM KIDS

Everybody likes Johnny's! You will find the best in entertainment and the finest in:

Charcoal Steaks — Seafood

JOHNNY'S

1625 Louisburg Road

Temple—2-6519 Raleigh, N. C.

COMPLIMENT'S

OF

CATES' OPTICIANS

232 Bryan Building

Cameron Village

COMPLIMENTS OF

RALEIGH LETTER WRITERS, INC.

OFFSET PRINTING — DIRECT MAIL

Hood System Industrial Bank Bldg.

RALEIGH, NORTH CAROLINA

MELVIN'S PHARMACY

DRUGS TWO STORES DRUGS

1217 Hillsboro
Glenwood Village

Ph. TE 2-5834 Ph. TE 4-6236
RALEIGH, NORTH CAROLINA

CONGRATULATIONS FROM

WRENN'S SHELL SERVICE

St. Mary's & Peace Streets
Service is our business

Borden's

For 100 years folks have been saying,
"If it's Borden's, it's got to be good!"

It's Extra Good
Because it's made
with extra cream

BEST WISHES CLASS OF 1958

KERR DRUGS

Raleigh
Cameron Village
Shopping Center

Goldsboro
Sunrise
Shopping Center

Prescription Specialists

A complete prescription, drug
and sundry service.

VISIT OUR NEW HOME

CAROLINA SURGICAL SUPPLY COMPANY

STORE LOCATIONS

706 Tucker Street
Raleigh, N. C.
TEmple 3-8631

217 N. Dillard Street
Durham, N. C.
Phone 9-5745

TRAVIS H. TOMLINSON
Vice President and General Manager

FLOWERS

by

F A L L O N S

ARE DISTINCTIVE

205 Fayetteville Street
RALEIGH,

Phone TE—2-8347
NORTH CAROLINA

THE MARVIN-NEITZEL CORPORATION

OF

TROY, NEW YORK

Manufacturers Since 1845 Of

STUDENT NURSE APPAREL and HOSPITAL CLOTHING

Extends

BEST WISHES

to the

CLASS OF 1958

JAMES H. ANDERSON COMPANY

FLOOR MAINTENANCE MATERIALS
and
SANITARY SUPPLIES

Phone TE 4-3861 P. O. Box 342

418 West Peace Street

RALEIGH, NORTH CAROLINA

CHINESE-AMERICAN DISHES
at
CANTON CAFE
AIR-CONDITIONED
408 Hills. Street
Dial 9224
RALEIGH, NORTH CAROLINA

JEFFRIES JEWELRY CO.

Dial TE 2-8804

137 South Salisbury Street

RALEIGH, NORTH CAROLINA

FINCH'S DRIVE IN

CAFETERIA — RESTAURANT

401 West Peace Street
RALEIGH, NORTH CAROLINA

DICTAPHONE CORP.

RALEIGH, NORTH CAROLINA

BRUCE CARTIER, Manager

FURNITURE — SCIENTIFIC EQUIPMENT — INSTRUMENTS
LABORATORY SUPPLIES — ORTHOPAEDIC SUPPLIES
AND FRACTURE APPLIANCES
Distributors of Known Brands of Proven Quality

WINCHESTER
"Carolinas' House of Service"

WINCHESTER SURGICAL SUPPLY COMPANY
119 East 7th St.
CHARLOTTE, N. C.

WINCHESTER - RITCH SURGICAL COMPANY
421 West Smith Street
GREENSBORO, N. C.

TEL. 4-6561

Gino's
Italian Restaurant
409 FAYETTEVILLE STREET, RALEIGH, N. C
All Italian Foods, Steak & Chicken
Pizzas a Specialty

OPEN EVERY DAY
11:30 A. M. TO 12 P. M.
AND SUNDAY 12:00 TO 10:00 P. M

EUGENE COZZARINI
PROPRIETOR

STEPHENSON
MUSIC COMPANY

Cameron Village
Raleigh, North Carolina

Congratulations from.....

Ivey-Taylor Co.

The Showplace of the Carolinas

PLAYER RETREAT

PIZZA PIES
SPAGHETTI
SHORT ORDERS
BEER

2808 Hillsboro Street

NASH - STEELE - WARREN

Distributor for

ZENITH RADIO and T.V.

Phone Temple 4-3421

226 Glenwood Avenue

RALEIGH, NORTH CAROLINA

BEST WISHES FROM

NORTH CAROLINA EQUIPMENT CO.

Construction, Industrial
And Logging Equipment

INTERNATIONAL INDUSTRIAL POWER

Raleigh—Greenville—Wilmington
Greensboro—Charlotte—Asheville

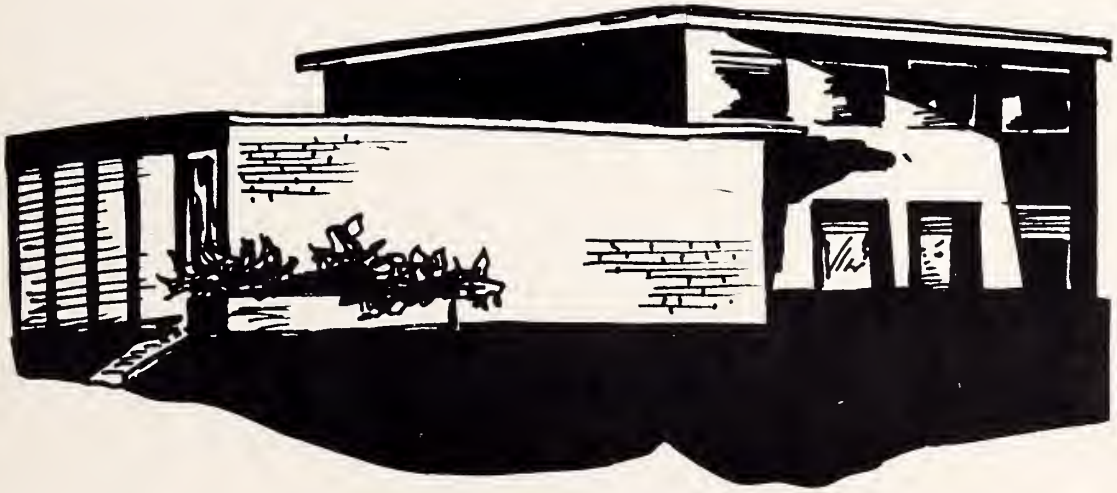

BROWN - WYNNE FUNERAL HOME

308 Saint Mary's Street

ROBERT W. WYNNE, JR., Manager

There's life...
there's lift...
in ice-cold Coke

"COKE" IS A REGISTERED TRADE-MARK

BOTTLED UNDER AUTHORITY OF THE COCA-COLA COMPANY BY

The Capital Coca-Cola Bottling Co. Raleigh, North Carolina

Let's Go Bowling

MAN – MUR
BOWLING CENTER
(Opposite State College)

TEN PINS — DUCK PINS

"It's good for a date"

CONGRATULATIONS FROM

BALENTINE'S RESTAURANT

315 Fayetteville St.
Phone: TE-26862
Raleigh, N.C.

Across from the Post Office

WRENN ELECTRIC COMPANY

The Best in Electrical Appliances

404 Glenwood Avenue Phone TEmple 3-3405

RALEIGH, NORTH CAROLINA

AUTOGRAPHS

Sign of
GOOD
PRINTING
and
LITHOGRAPHY

Producers of

HIGH SCHOOL AND COLLEGE YEARBOOKS

MILITARY PUBLICATIONS

Your yearbook is published only ONE time. Let Paragon produce it so that it will be a true picture of the times with pictures that sparkle — and design that enhance.

Call the Paragon Man.

MR. LEE BLACKWELL
P. O. Box 541
Goldsboro, North Carolina

The Paragon Press

Lithographed and Letterpress Yearbooks for over 25 Years
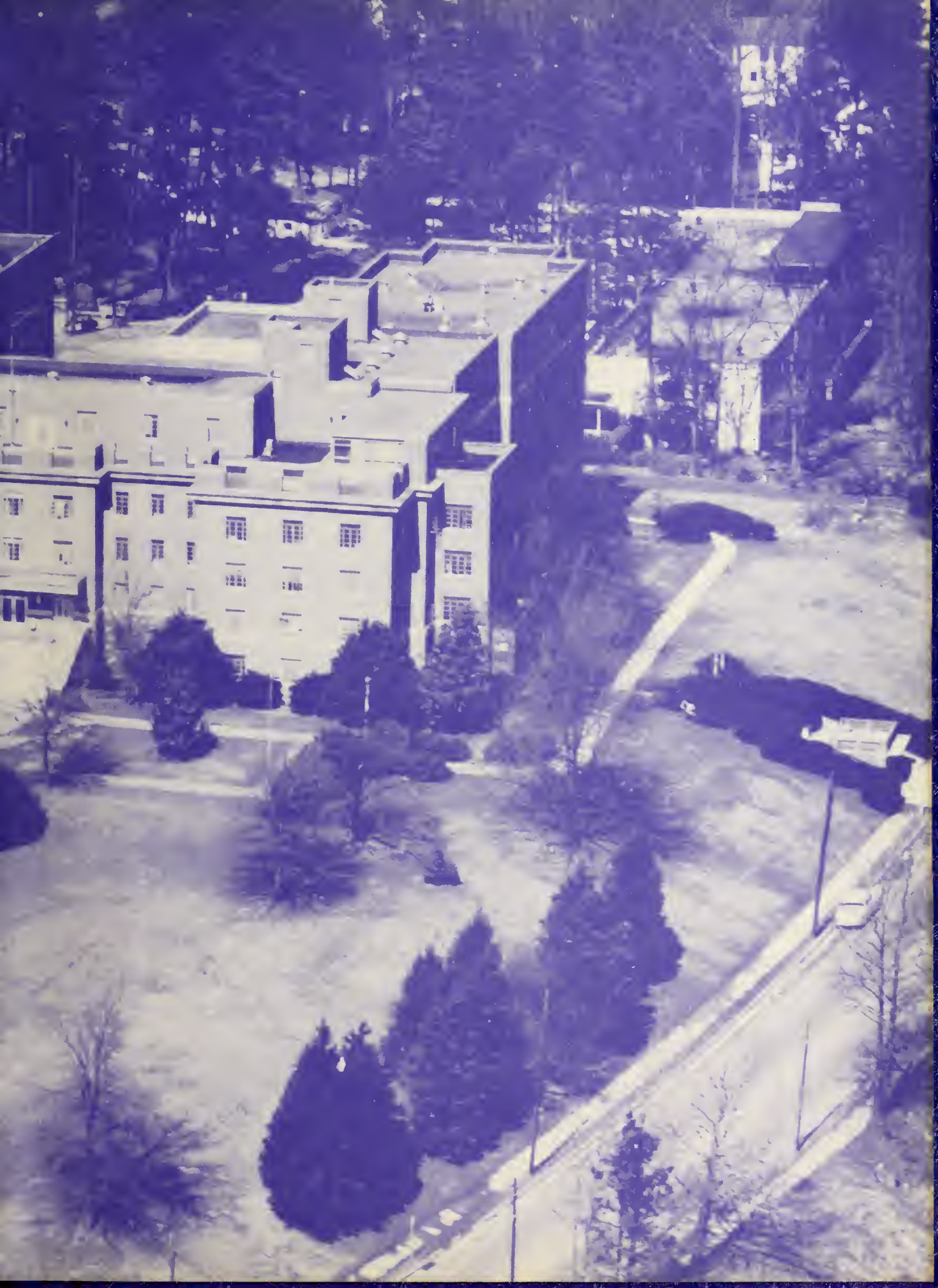
34 ADAMS AVENUE • MONTGOMERY, ALABAMA